

R.E. SMITH (513) 874-4796

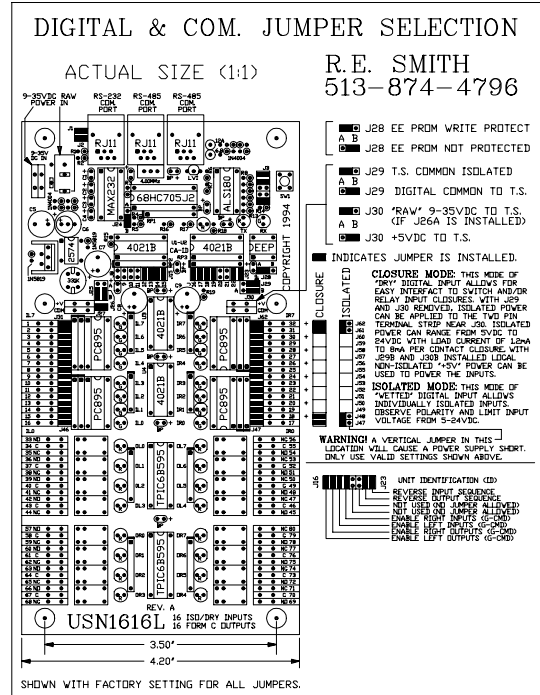
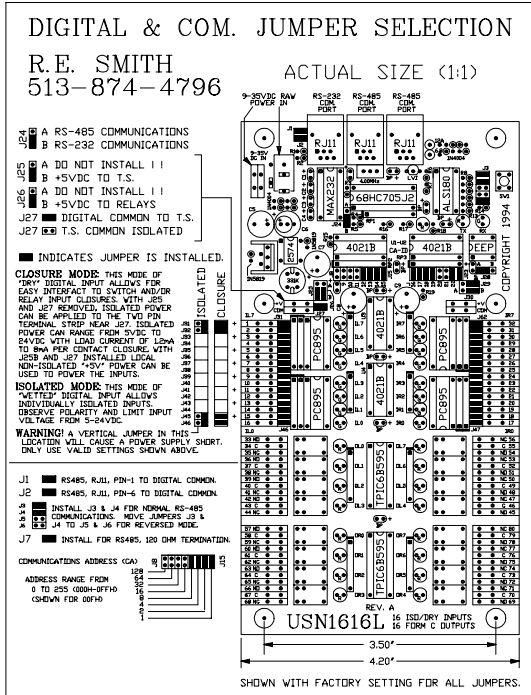

FACTORY SETTING (RON)

This drawing is the property of R. E. SMITH and shall not be used except with the written permission of R. E. SMITH. no copies shall be made of it and all proprietary rights in the matter contained in this drawing are the property of R. E. SMITH. COPYRIGHT - R. E. SMITH, 1995	DRAWN BY RES	SUBJECT USN1616L PHYSICAL	
	DATE 2-7-95	FOR JUMPERS, TERM., ETC.	
	SCALE NONE	RES	R. E. SMITH 4301 PULASKI AVE. HAMILTON, OHIO 45011
	CHKD BY RES	U1616WDR	U1616WDR
SHEET 1 OF 1	U1616WDR		REV. A